

# "I Remember You"

## CLUB DATE COMBO SERIES

Fresh, Contemporary Arrangements of Standards  
for All Occasions Where Combos Perform

### Instrumentation

Vocal  
Bb Trumpet (Part I)  
Eb Alto Saxophone (Part II)  
Bb Tenor Saxophone (Part III)  
Trombone (Part IV)  
Guitar  
Piano  
Bass  
Drums

### Alternate Parts

Bb Trumpet (Part II) - Substitute for Eb Alto Saxophone  
Trombone (Part III) - Substitute for Bb Tenor Saxophone  
Bb Tenor Saxophone (Part IV) - Substitute for Trombone

*Combinations*

Part I  
Part II  
Part III  
Part IV  
Rhythm

Trumpet Alto Sax Tenor Sax Trombone Rhythm	Trumpet Alto Sax Tenor Sax Tenor Sax Rhythm	Trumpet Alto Sax Trombone Trombone Rhythm	Trumpet Trumpet Trombone Trombone Rhythm	Trumpet Trumpet Tenor Sax Tenor Sax Rhythm	Trumpet Trumpet Tenor Sax Trombone Rhythm
--	---	---	--	--	---

$\frac{3}{2}$  (26)

in Various instrumental combinations

# I REMEMBER YOU

(Vocal Feature)

Bb TRUMPET (PART I)

Words by JOHNNY MERCER  
Music by VICTOR SCHERTZINGER  
Arranged by DAVE WOLPE

MODERATELY (♩ = 108)

"I Remember You"

.2.

TRUMPET (PART I)

3/2 (26) AT

# I REMEMBER YOU

[Vocal Feature]

Bb TRUMPET (PART II)

Words by JOHNNY MERCER  
Music by VICTOR SCHERTZINGER  
Arranged by DAVE WOLPE

MODERATELY (♩ : 168)

A

B

"I REMEMBER YOU"

.2.

TRUMPET (PART II)

*p* *mf*

2

TO CODA

D

LAVIS

*f*

SOLO FMA7 BMA7 E7 FMA7 Cmi7 F7(b9)

BbMA7 Bbmi7 Eb9 (FMA7)

D.S. AL CODA

CODA

*mf*

*f*

# I REMEMBER YOU

(Vocal Feature)

Words by JOHNNY MERCER  
Music by VICTOR SCHERTZINGER  
Arranged by DAVE WOLPE

## TROMBONE (PART III)

MODERATELY (♩ = 108)

"I Remember You"

TROMBONE (PART III)

# I REMEMBER YOU

(Vocal Feature)

TROMBONE (PART IV)

Words by JOHNNY MERCER  
Music by VICTOR SCHERTZINGER  
Arranged by DAVE WOLPE

MODERATELY (♩ = 108)

**A**

**B**

**C**

Copyright © 1942 by Paramount Music Corporation  
Copyright © renewed 1969 by Paramount Music Corporation  
This arrangement Copyright © 1986 by Paramount Music Corporation  
International Copyright Secured      Made in U.S.A.      All Rights Reserved

"I Remember You"

-2-

TROMBONE (PART IV)

# I REMEMBER YOU

[Vocal Feature]

E♭ ALTO SAXOPHONE (PART II)

Words by JOHNNY MERCER  
Music by VICTOR SCHELTZINGER  
Arranged by DAVE WOLPE

MODERATELY (♩: 108)

**A**

**B**

**C**

"I REMEMBER YOU"

ALTO SAX (PART II)

Empty musical staff.

# I REMEMBER YOU

(Vocal Feature)

Words by JOHNNY MERCER  
Music by VICTOR SCHERTZINGER  
Arranged by DAVE WOLPE

Bb TENOR SAXOPHONE (PART III)

MODERATELY (♩: 108)

"I Remember You"

TENOR SAX (PART III)

# I REMEMBER YOU

[Vocal Feature]

Bb TENOR SAXOPHONE [PART IV]

Words by JOHNNY MERCER  
Music by VICTOR SCHERTZINGER  
Arranged by DAVE WOLPE

MODERATELY (♩: 108)

**A**

**B**

**C**

Copyright © 1942 by Paramount Music Corporation  
Copyright © renewed 1969 by Paramount Music Corporation  
This arrangement Copyright © 1986 by Paramount Music Corporation  
International Copyright Secured      Made in U.S.A.      All Rights Reserved

"I Remember You"

TENOR SAX (PART IV)

mf

2

TO CODA

mf

D

UNIS

f

3

5

D.S. AL CODA

CODA

mf

f

(OPTIONAL)

# I REMEMBER YOU

BARITONE SAX.

ARR. BY DAVE WOLPE

MODERATELY (♩ = 108)

TO CODA

(OPTL.) BARI

CODA

# I REMEMBER YOU

[Vocal Feature]

PIANO

Words by JOHNNY MERCER  
 Music by VICTOR SCHERTZINGER  
 Arranged by DAVE WOLPE

MODERATELY (♩: 108)

Section A: Handwritten piano accompaniment for the third system. The notes are: Eb (treble), Bb (bass) | Eb (treble), Bb (bass) | Eb (treble), Bb (bass) | Eb (treble), Bb (bass). Chords are written above the staff: Eb, Ami7, D7, Eb, Bbmi7, Eb7. The first measure is labeled "(VOCAL CUE)".

'I REMEMBER YOU'

Piano

$E^b$	$A_{mi}^7$ $D^7$	$E^b$	$B_{mi}^b$ $E^b(b_9)$
-------	------------------	-------	-----------------------

$A^b_{MA}^7$	$D^b_9$	$E^b_{MA}^7$ $F_{mi}^7$ $G_{mi}^7$ $A_{mi}^7$	$B^b_{mi}^7$ $E^b_9$ $E^b(b_9)$ $A^b_{MA}^7$
--------------	---------	---	--

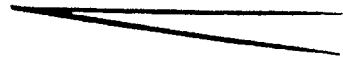

**B** (VOCAL)

$A^b_{MA}^7$	$D_{mi}^7$ $G^7$	$C_{MA}^7$	$D_{mi}^7$ $G^7(b_9)$
--------------	------------------	------------	-----------------------

$C_{MA}^7$ $C^b_6$	$C_{mi}^7$ $F^7$	$B^b_{MA}^7$	$B^b_9$ $E^b_9$
--------------------	------------------	--------------	-----------------

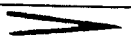

**C**

$E^b_6(b_9)$	$A_{mi}^7$ $D^7$	$E^b$ $A^b_7$	$G_{mi}^7$ $G^b_{mi}^7$
--------------	------------------	---------------	-------------------------

"I Remember You"

.4.

PIANO

$\text{CODA}$

# I REMEMBER YOU

[Vocal Feature]

GUITAR

Words by JOHNNY MERCER  
 Music by VICTOR SCHELTZINGER  
 Arranged by DAVE WOLPE

MODERATELY  $\text{♩} = 108$

Section A, first two staves. The first staff starts with a box 'A' and a dynamic marking of *p*. Chords: Eb, Ami7, D7, Eb, Bbmi7, Eb7. The second staff has chords: AbMA7, Db9, Gmi7, C7(b9), Fmi9, Bb7(b9).

Section A, next two staves. The first staff has chords: Eb6(a), Ami7, D7, Eb6(a), Bbmi7, Eb7(b9). The second staff has chords: AbMA7, Db9, EbMA7, Fmi7, Gmi7, Ami7, Bbmi7, Eb9, Eb7(b9).

Section B, first staff. Starts with a box 'B' and a dynamic marking of *sf*. Chords: AbMA7, Dmi7, G7, CMA7, Dmi7, G7(b9).

Section B, second staff. Chords: CMA7, Cb6, Cmi7, F7, BbMA7, Bb9, E7.

"I REMEMBER YOU"

. 2 .

GUITAR

**C**

E<sup>b</sup>6(9) A<sup>mi</sup>? D<sup>7</sup> E<sup>b</sup> A<sup>b</sup>? G<sup>mi</sup>? G<sup>b</sup><sup>mi</sup>?  
 F<sup>mi</sup>? G<sup>mi</sup>? A<sup>b</sup><sup>mi</sup>? D<sup>b</sup>9 E<sup>b</sup>MA<sup>7</sup> D<sup>mi</sup>?(nos) C<sup>mi</sup>? E<sup>b</sup>MA<sup>7</sup> A<sup>b</sup> A<sup>mi</sup>?(b5) A<sup>b</sup><sup>mi</sup>6  
 E<sup>b</sup>/G G<sup>b</sup>0 F<sup>mi</sup>? B<sup>b</sup>7(b9) E<sup>b</sup> C<sup>mi</sup>? F<sup>mi</sup>9 B<sup>b</sup>13

To CODA

**D**

E<sup>b</sup>6(9) C<sup>mi</sup>? A<sup>mi</sup>? D<sup>7</sup> E<sup>b</sup>MA<sup>7</sup> G<sup>mi</sup>? A<sup>o</sup> B<sup>b</sup><sup>mi</sup>? E<sup>b</sup>7(b9)  
 A<sup>b</sup>MA<sup>7</sup> A<sup>b</sup>+ A<sup>b</sup>6 A<sup>b</sup><sup>mi</sup>? D<sup>b</sup>9 G<sup>mi</sup>? C<sup>7</sup>(+11) F<sup>mi</sup>9 B<sup>b</sup>7(+11) E<sup>b</sup>MA<sup>9</sup>  
 E<sup>b</sup>MA<sup>9</sup> A<sup>mi</sup>? D<sup>7</sup> E<sup>b</sup>MA<sup>7</sup> B<sup>b</sup><sup>mi</sup>? E<sup>b</sup>7(b9)  
 A<sup>b</sup>MA<sup>7</sup> A<sup>b</sup><sup>mi</sup>? D<sup>b</sup>9 E<sup>b</sup>MA<sup>7</sup> F<sup>mi</sup>? G<sup>mi</sup>? A<sup>mi</sup>? B<sup>b</sup><sup>mi</sup>? E<sup>b</sup>9 E<sup>b</sup>7(b9) s.

D.S.  
AL  
CODA

**⊕ CODA**

G<sup>b</sup>MA<sup>7</sup> A<sup>o</sup> A<sup>b</sup><sup>mi</sup>? D<sup>b</sup>9 E<sup>b</sup>6(9) B<sup>b</sup> G<sup>b</sup>0 F<sup>mi</sup>? B<sup>b</sup>9  
 E<sup>b</sup> G<sup>b</sup>0/B<sup>b</sup> F<sup>mi</sup>?/B<sup>b</sup> B<sup>b</sup>13(b9) E<sup>b</sup>MA<sup>9</sup>

mp f

# I REMEMBER YOU

(Vocal Feature)

BASS

MODERATELY  $\text{♩} = 108$

Words by JOHNNY MERCER  
Music by VICTOR SCHERTZINGER  
Arranged by DAVE WOLPE

" I REMEMBER YOU "

. 2 .

BASS

**C**

Section C consists of three staves of music. The first staff begins with a treble clef and a key signature of two flats (B-flat and E-flat). The music is written in a single line with eighth and quarter notes. The second and third staves continue the melody in the same key signature.

**D**

Section D consists of two staves of music. The first staff begins with a treble clef and a key signature of two flats. The music is written in a single line with eighth and quarter notes. The second staff continues the melody.

Chord notation for section D, measures 4-5:

E <sup>b</sup> MA <sup>7</sup>	A <sup>mi</sup> 7	D <sup>7</sup>	E <sup>b</sup> MA <sup>7</sup>	B <sup>b</sup> mi <sup>7</sup>	E <sup>b</sup> 7(b9)
--------------------------------	-------------------	----------------	--------------------------------	--------------------------------	----------------------

Chord notation for section D, measures 6-7:

A <sup>b</sup> MA <sup>7</sup>	A <sup>b</sup> mi <sup>7</sup>	D <sup>b</sup> 9
--------------------------------	--------------------------------	------------------

D.S.  
AL  
CODA

**⊕ CODA**

CODA section, measure 8: A single staff of music starting with a treble clef and a key signature of two flats. The music is written in a single line with eighth and quarter notes. The dynamic marking *mp* is present.

CODA section, measure 9: A single staff of music starting with a treble clef and a key signature of two flats. The music is written in a single line with eighth and quarter notes. The dynamic marking *f* is present.

DRUMS

# I REMEMBER YOU

[Vocal Feature]

MODERATELY ♩ = 108

Words by JOHNNY MERCER  
Music by VICTOR SCHELTZINGER  
Arranged by DAVE WOLPE

mf  
(EASY 2-BEAT)

**A**

BR.  
(IN 4)

**B**

TRBS.

"I REMEMBER YOU"

. 2 -

DRUMS

C

D

D.S.  
AL  
CODA

⊕ CODA  
(IN 4)

# I REMEMBER YOU

VOCAL

WORDS BY JOHNNY MERCER  
MUSIC BY VICTOR SCHERTZINGER  
ARRANGED BY DAVE WOLPE

MODERATELY  $\text{♩} = 108$

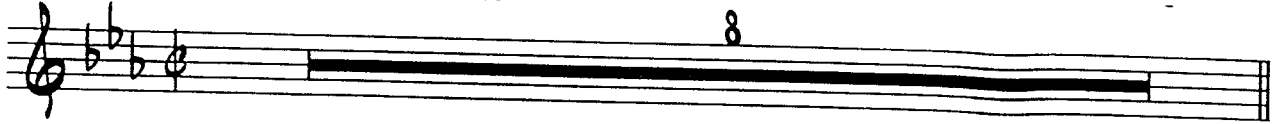

**A**

I RE-MEM-BER YOU. YOU'RE THE ONE WHO MADE MY DREAMS COME

TRUE A FEW KISSES A - GO.

I RE-MEM-BER YOU. YOU'RE THE ONE WHO SAID, "I LOVE YOU,

TOO." I DO DID-N'T YOU KNOW?

**B**

I RE-MEM-BER TOO A DIS-TANT BELL AND STARS THAT

FELL LIKE RAIN OUT OF THE BLUE.

ⓐ

WHEN MY LIFE IS THROUGH AND THE AN - GELS ASK ME TO RE -

CALL THE THRILL OF THEM ALL, THEN I SHALL

TO CODA

TELL THEM I RE - MEM - BER YOU.

ⓑ

16

(D.S. AL CODA)

ⓐ CODA

TELL THEM I RE - MEM - BER; TELL THEM I RE -

MEM - BER YOU.